

# Operational Lidar Inventory Workshop 2020

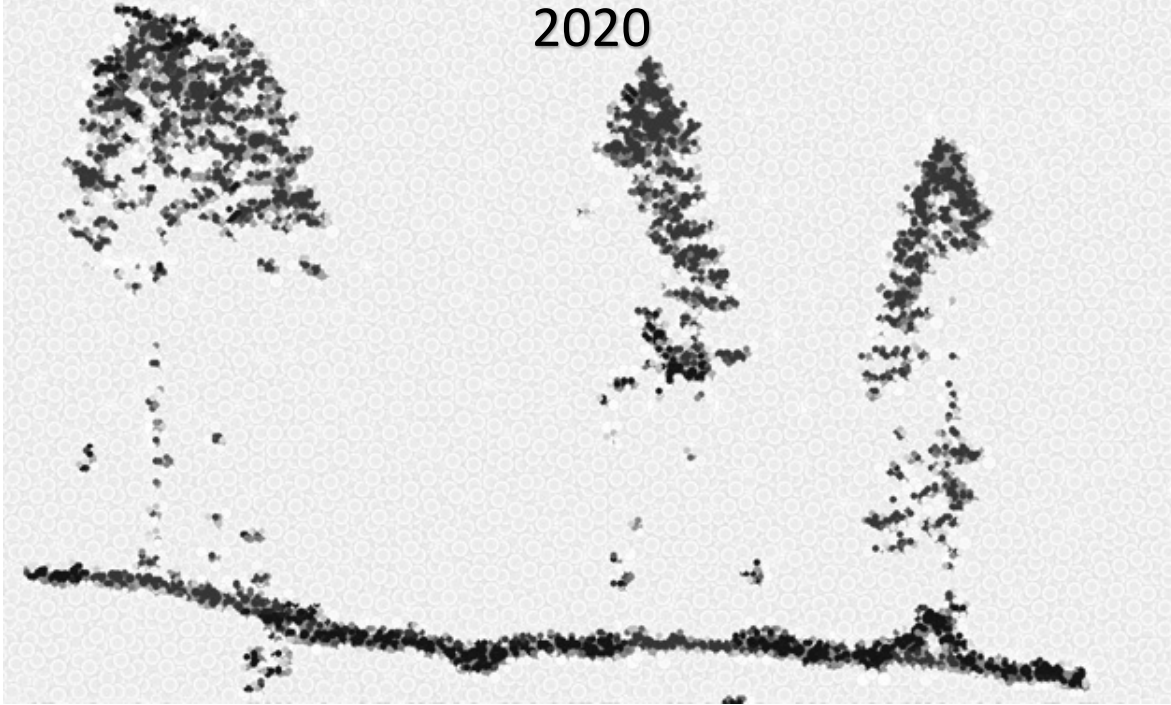

## **Operational Lidar Inventory Workshop**

March 5, 2020 8am – 5pm

Capitol Room - DoubleTree by Hilton

415 Capitol Way N, Olympia, WA 98501

[www.hilton.com/en/hotels/olmcwdt-doubletree-olympia](http://www.hilton.com/en/hotels/olmcwdt-doubletree-olympia)

## **Pre-Workshop Social**

March 4, 2020 – 6pm

Three Magnets

600 Franklin St SE #105, Olympia, WA 98501

[www.threemagnetsbrewing.com](http://www.threemagnetsbrewing.com)

## AGENDA

08:00 – Coffee, pick up nametags, etc.

08:15 – Opening & Introductions

08:45 – A. Brenner, Quantum Spatial: *Lidar and Spectral Data Integration for Species Mapping*

09:15 – P. Packalen, Univ. Eastern Finland: *Resolution Dependence in Lidar Based Forest inventory*

09:45 – Break

10:00 – R. Deo, Minnesota DNR: *MN New Inventory Approach, Lidar Plan, Project Highlights*

10:30 – JL Strunk & RJ McGaughey, USFS: *Savannah River – Operationalizing a Southern Lidar Inventory*

11:00 – C. Brown, Forsite: *Update on ITC/Hybrid Forest Inventory Process + Operational Tools*

11:30 – A. Gleason, WA DNR: *Washington State Lidar Plan and Next Steps*

12:00 – Lunch

12:40 – L. M. Moskal, UW: *Teal Carbon: Stakeholder-Driven Monitoring of Forested Wetland Carbon*

13:00 – A. Hudak, USFS: *Carbon Monitoring System (CMS) Phases 1 and 2*

13:25 – F. Mauro, OSU: *Mapping Forest Fuels Using Lidar and FIA Data in Oregon*

13:50 – A. Meddens, WSU: *Outcomes Questionnaire and Introduction to Breakout Group Discussion*

14:00 – Break

14:15 – CMS Interactive: *Breakout Session - Group Discussion*

15:05 – CMS Interactive: *Present Findings & Central Discussion*

15:35 – CMS Interactive: *Summary & Next Steps*

15:45 – Break

16:00 – T. Baribault, MB&G: *Decision Support for Ecol. For. Mgmt. Using Lidar-Derived Stand Age*

16:15 – M. Palmer, USFS Region 6: *Vegetation Structure Models – Use Cases throughout the Region*

16:45 – Concluding remarks, wrap-up questions

17:15 – Overrun, open discussions

## PARTICIPANTS

**Elijah Allensworth**

LandVest  
eallensworth@landvest.com  
(360) 620-2787

**James Arney**

Forest Biometrics Research Institute  
JDArney@forestbiometrics.org  
(406) 649-0040

**Travis Axe**

Weyerhaeuser  
Travis.Axe@Weyerhaeuser.com  
(775) 686-0550

**Tom Baribault**

Mason Bruce & Girard  
tbaribault@masonbruce.com  
(503) 417-5430

**Jacob Beard**

Washington DNR  
jacob.beard@dnr.wa.gov  
(360) 902-1679

**Aron Boettcher**

Quantum Spatial  
aboettcher@quantumspatial.com  
(707) 440-9298

**Andrew Brenner**

Quantum Spatial  
abrenner@quantumspatial.com  
(734) 680-6424

**Cameron Brown**

Forsite  
cbrown@forsite.ca  
(250) 833-6631

**Tim Bryant**

USDA Forest Service, Region 6  
timothy.bryant@usda.gov  
(503) 808-2928

**Paige Byassee**

Washington State University  
paige.byassee@wsu.edu  
(704) 488-0872

**Kevin Ceder**

Woodland Creek Consulting  
woodlandcreekconsulting@gmail.com  
(206) 963-2029

**Christopher Clark**

Cramer Fish Sciences  
ap@fishsciences.net  
(503) 446-5907

**Jeffrey Comnick**

University of Washington  
jcomnick@gmail.com  
(206) 543-7418

**Andrew Cooke**

University of Washington  
agcooke@uw.edu  
(206) 685-8179

**Vincent Corrao**

Northwest Management, Inc  
corrao@nmi2.com  
(208) 310-6732

**Mark Corrao**

Northwest Management, Inc  
mcorrao@nmi2.com  
(208) 310-6732

**Ram Deo**

Minnesota Dept. of Natural Resources  
ram.deo@state.mn.us  
(651) 259-5271

**David Diaz**

University of Washington  
diazsefs@uw.edu  
(503) 333-8501

**Maureen Duane**

TopFloor Consulting  
topfloorconsulting.maux@gmail.com  
(541) 829-3949

**Jim Flewelling**

Biometrics Consultant  
jim.flew@yahoo.com  
(206) 268-0237

## PARTICIPANTS

**Abigail Gleason**

Washington DNR  
abigail.gleason@dnr.wa.gov  
(360) 902-1560

**Peter Gould**

Washington DNR  
Peter.Gould@dnr.wa.gov  
(360) 902-1369

**Temesgen Hailemariam**

Oregon State University  
hailemariam.temesgen@oregonstate.edu  
(541) 760-9360

**Tod Haren**

Oregon Department of Forestry  
tod.h.haren@oregon.gov  
(503) 945-7370

**Sheena Harms**

Olympic Resource Management  
sharms@orminc.com  
(360) 509-1530

**Tony Hartrich**

Quinault Indian Nation  
thartrich@quinault.org  
(360) 276-8215

**Shawn Hartzer**

Idaho Department of Lands  
shartzler@idl.idaho.gov  
(208) 449-6217

**Pete Heinzen**

USDA Forest Service, Region 6  
peter.heinzen@usda.gov  
(503) 808-2865

**Trevor Hooper**

Forsite  
thooper@forsite.ca  
(250) 927-3525

**Trevor Host**

Rayonier  
trevor.host@rayonier.com  
(904) 654-8709

**Andrew Hudak**

USDA Forest Service, RMRS  
andrew.hudak@usda.gov  
(208) 883-2327

**Weikko Jaross**

LandVest  
wjaross@landvest.com  
(360) 292-2027

**Sean Jeronimo**

University of Washington  
jeronimo@uw.edu  
(503) 956-2858

**Jonathan Kane**

University of Washington  
jontkane@uw.edu  
(425) 890-1673

**Alex Kassin**

Pope Resources  
akassin@orminc.com  
(818) 625-6241

**Mark Kimsey**

Intermountain Forestry Cooperative  
mkimsey@uidaho.edu  
(208) 885-7520

**Colin Kirkmire**

PotlatchDeltic  
colin.kirkmire@potlatchdeltic.com  
(406) 546-7316

**Geoffrey Klein**

Idaho Department of Lands  
gklein@idl.idaho.gov  
(208) 304-9663

**Yuzhen Li**

Weyerhaeuser  
Yuzhen.Li@weyerhaeuser.com  
(209) 251-1003

**Matthew Lutes**

LandVest  
lutes17@gmail.com  
(530) 859-1788

## PARTICIPANTS

### **Caleb Maki**

Washington DNR  
caleb.maki@dnr.wa.gov  
(360) 902-1280

### **Francisco Mauro**

Oregon State University  
pmaurogut@gmail.com  
(541) 224-4857

### **Kate McBurney**

Washington DNR  
kate.mcburney@dnr.wa.gov  
(360) 867-8134

### **George McFadden**

Bureau of Land Management  
gmcfadde@blm.gov  
(503) 808-6107

### **Bob McGaughey**

USDA Forest Service, PNW  
bob.mcgaughey@usda.gov  
(206) 543-4713

### **Arjan Meddens**

Washington State University  
arjan.meddens@wsu.edu  
(208) 301-8771

### **Garrett Meigs**

Washington DNR  
garrett.meigs@dnr.wa.gov  
(541) 602-8167

### **L. Monika Moskal**

University of Washington  
lmoskal@uw.edu  
(206) 225-1510

### **Ian Moss**

Forestree Dynamics Ltd / Tesera Systems Inc  
forestree@shaw.ca  
(250) 889-8087

### **Sanford Moss**

USDA Forest Service, Intermountain Region  
sanford.moss@usda.gov  
(801) 625-5219

### **Petteri Packalen**

University of Eastern Finland  
petteri.packalen@uef.fi  
+358 50 522 4299

### **Marin Palmer**

USDA Forest Service, Region 6  
marin.palmer@usda.gov  
(503) 808-2673

### **Al Pancoast**

Northwest Management, Inc  
pancoast@northwestmanagement.com  
(541) 410-5754

### **Mike Premer**

Rayonier  
michael.premer@rayonier.com  
(360) 589-8316

### **Jeffrey Ricklefs**

Washington DNR  
jeffrey.ricklefs@dnr.wa.gov  
(360) 902-1762

### **Sara Rise**

Port Blakely  
srise@portblakely.com  
(360) 596-9420

### **Luke Rogers**

University of Washington  
lwrogers@uw.edu  
(206) 543-7418

### **Kai Ross**

Cramer Fish Sciences  
ap@fishsciences.net  
(503) 446-5907

### **Saba Saberi**

University of Washington  
sjsaberi@uw.edu  
(310) 592-0187

### **Susmita Sen**

GeoTerra  
ssen@geoterra.us  
(541) 343-8877

## PARTICIPANTS

**Caileigh Shoot**

Weyerhaeuser  
caileigh.shoot@weyerhaeuser.com  
(408) 472-6771

**Annie Smith**

WA DNR  
annie.smith@dnr.wa.gov  
(360) 522-0952

**Anthony Stewart**

University of Washington  
ajstewart04@gmail.com  
(907) 209-0436

**Bogdan Strimbu**

Oregon State University  
bogdan.strimbu@oregonstate.edu  
(541) 737-1604

**Jacob Strunk**

USDA Forest Service, PNW  
jacob.strunk@usda.gov  
(541) 740-0563

**Liz van Wagendonk**

University of Washington  
vanwag3@uw.edu  
(209) 626-9733

**Silas Whitley**

Idaho Department of Lands  
swhitley@idl.idaho.gov  
(208) 666-8629

**Lawrence Wiechelman**

Quinault Indian Nation  
lwiechelman@quinault.org  
(360) 276-8211

**Logan Wimme**

Intermountain Forestry Cooperative  
wimm7087@vandals.uidaho.edu  
(715) 572-5730

**Karin Wolken**

USDA Forest Service, Region 6  
karin.wolken@usda.gov  
(206) 321-6860

**Hao Zhang**

University of Washington  
qickbird@uw.edu  
(206) 377-9263